

FROCA

colors.

FROCA





colors.

beautiful fabrics

Creando tejidos de tapicería y decoración desde 1967.
Creating upholstery and decoration fabric since 1967.

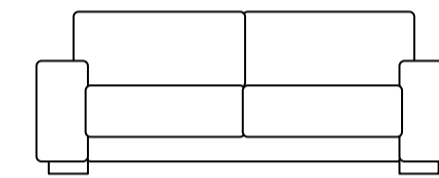

f FROCA

www.froca.com



TEMPERA 02



TROCADERO 02



BRUNEI 05



BRUNEI 21



RENOIR 02



KLIMT 01



NAZCA 01



www.froca.com



BOTICELLI 03

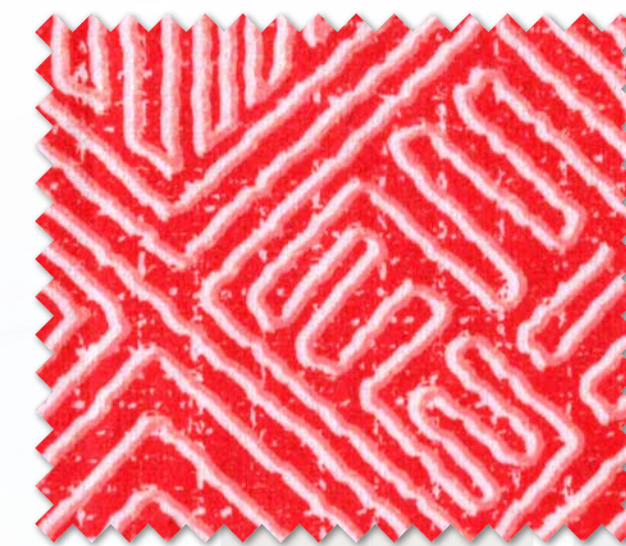

NAZCA 02



BRUNEI 24



BRUNEI 01

| | | | |
|----|--------------|----|--------------|
| 01 | BRUNEI 05 | 12 | TEMPERA 02 |
| 02 | BOTICELLI 03 | 13 | BOTICELLI 03 |
| 03 | NAZCA 02 | 14 | BRUNEI 21 |
| 04 | TROCADERO 02 | 15 | BRUNEI 01 |
| 05 | BRUNEI 24 | 16 | BRUNEI 01 |
| 06 | RENOIR 02 | 17 | BRUNEI 21 |
| 07 | NAZCA 02 | 18 | KLIMT 01 |
| 08 | BRUNEI 01 | 19 | BRUNEI 01 |
| 09 | RENOIR 02 | 20 | NAZCA 01 |
| 10 | NAZCA 02 | 21 | BRUNEI 21 |
| 11 | NAZCA 02 | 22 | NAZCA 01 |



www.froca.com



KLIMT 03



BRUNEI 02

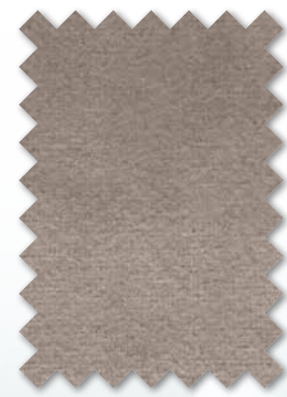

BRUNEI 03



NAZCA 01

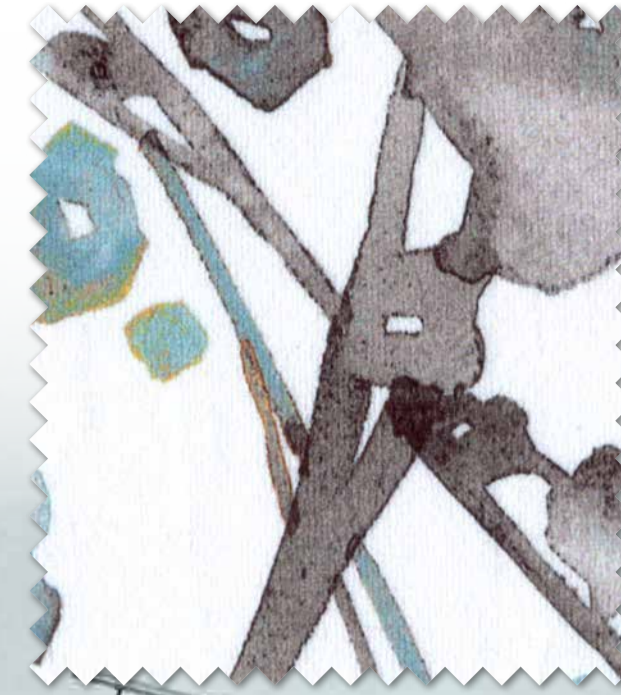

BALLET 03



RENOIR 03



BRUNEI 26

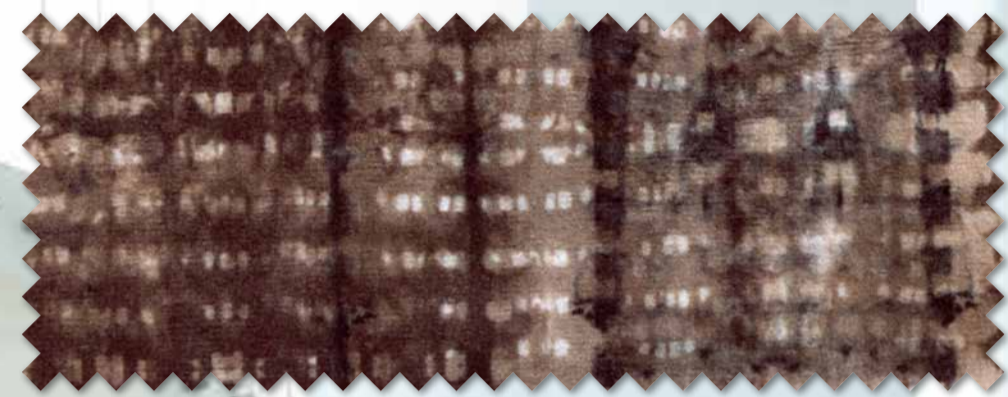

BOSFORO 02



PANTEON 03

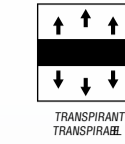

TRANSPARENT
TRANSPIRABLE



MELJET DIGITAL P&N
IMPRESIÓN DIGITAL EN TERCIPELO



TEXTILES
DE CONFIANZA
Certificat de acreditare acordat
segun Oeko-Tex® Standard 100
2006/42364
ATEX



MACHINE MESHABE
LAVABLE EN MÁQUINA



www.froca.com

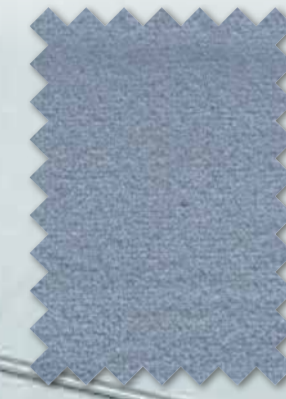

BRUNEI 34



BRUNEI 03



BRUNEI 43



www.froca.com



2



4

3

| | | | |
|----|------------|----|-----------|
| 01 | PANTEON 03 | 03 | BALLET 03 |
| 02 | BRUNEI 26 | 04 | BRUNEI 34 |



MATISSE 01



BALLET 03



BRUNEI 30



BRUNEI 05



BOTICELLI 01



RENOIR 02



PARC 02



EIFFEL 03



CABARET 02



FROCA

www.froca.com



BRUNEI 19

FROCA

www.froca.com



BRUNEI 29



| | | | | | | | |
|----|------------|----|------------|----|--------------|----|--------------|
| 01 | MATISSE 01 | 07 | BALLET 03 | 13 | BRUNEI 30 | 19 | BOTICELLI 01 |
| 02 | CABARET 02 | 08 | EIFFEL 03 | 14 | EIFFEL 03 | 20 | BRUNEI 30 |
| 03 | BRUNEI 30 | 09 | BALLET 03 | 15 | BRUNEI 05 | 21 | BRUNEI 30 |
| 04 | PARC 02 | 10 | PARC 02 | 16 | BOTICELLI 01 | 22 | CABARET 02 |
| 05 | MATISSE 01 | 11 | MATISSE 01 | 17 | BRUNEI 30 | 23 | RENOIR 02 |
| 06 | BRUNEI 19 | 12 | CABARET 02 | 18 | PARC 02 | 24 | BRUNEI 05 |



BRUNEI 03

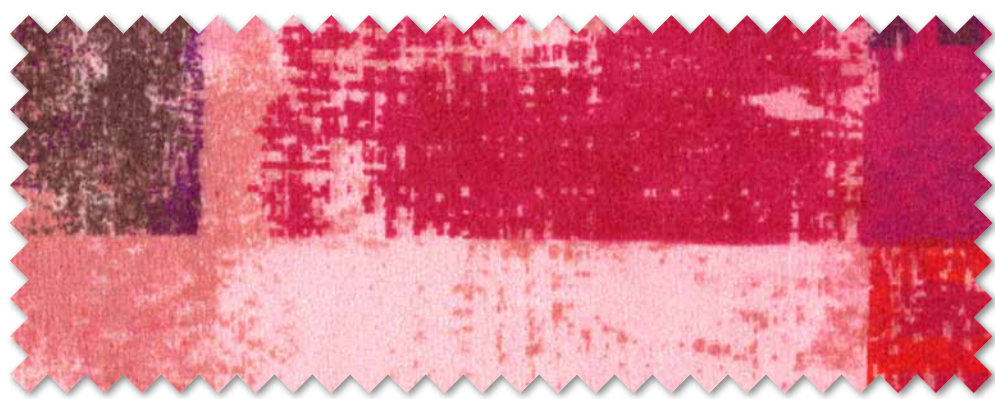

TEMPERA 03



SOROLLA 01



PANTEON 02



BRUNEI 28



BRUNEI 27



BRUNEI 20

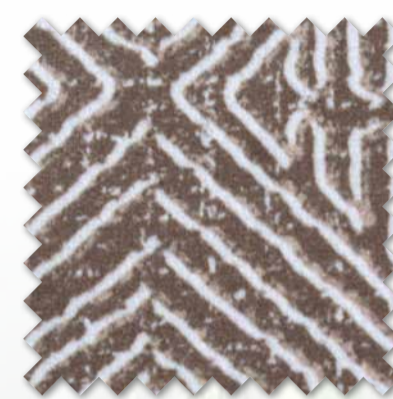

NAZCA 03



MONTMARTRE 02



BRUNEI 30



MATISSE 02



MONET 02



BRUNEI 25



BOSFORO 03



| | | | |
|----|------------|----|---------------|
| 01 | BRUNEI 30 | 07 | NAZCA 03 |
| 02 | NAZCA 03 | 08 | BRUNEI 03 |
| 03 | BOSFORO 03 | 09 | MONTMARTRE 02 |
| 04 | BRUNEI 28 | 10 | BRUNEI 28 |
| 05 | TEMPERA 03 | 11 | MONET 02 |
| 06 | BRUNEI 28 | 12 | BRUNEI 30 |



www.froca.com



EIFFEL 02



PARC 03



BRUNEI 03



BALLET 02



PIGALLE 02



BRUNEI 08



VELETTE 02



BRUNEI 19



www.froca.com



TROCADERO 02



VELETTE 02



OPERA 02



BRUNEI 12



BRUNEI 23

| | | | |
|----|--------------|----|------------|
| 01 | BRUNEI 19 | 12 | BRUNEI 03 |
| 02 | EIFFEL 02 | 13 | BRUNEI 03 |
| 03 | BRUNEI 03 | 14 | BRUNEI 23 |
| 04 | OPERA 02 | 15 | PIGALLE 02 |
| 05 | BALLET 02 | 16 | VELETTE 02 |
| 06 | BRUNEI 12 | 17 | BRUNEI 03 |
| 07 | BRUNEI 03 | 18 | BRUNEI 23 |
| 08 | BRUNEI 19 | 19 | BRUNEI 12 |
| 09 | TROCADERO 02 | 20 | PARC 03 |
| 10 | BRUNEI 10 | 21 | BRUNEI 03 |
| 11 | OPERA 02 | 22 | OPERA 02 |



www.froca.com



BOSFORO 04

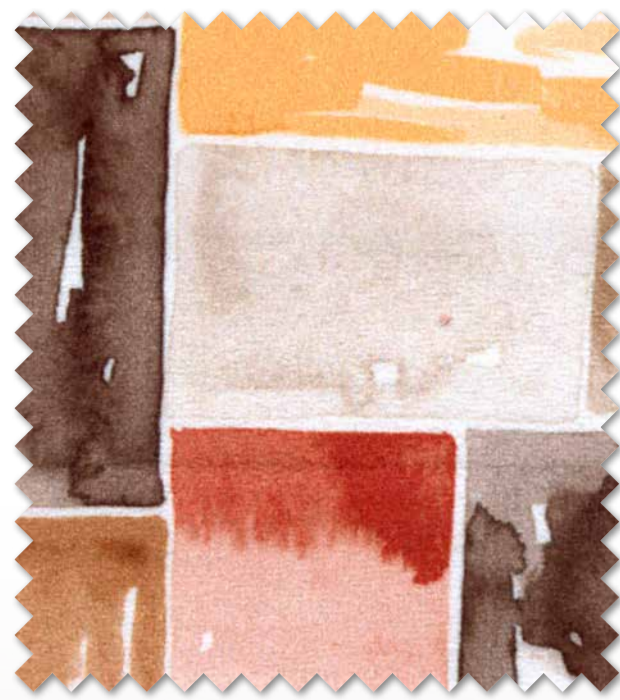

VEDETTE 03



BRUNEI 17



OPERA 03



KLIMT 02



PIGALLE 03



BRUNEI 09



BRUNEI 08



BRUNEI 15



www.froca.com



BRUNEI 12



BRUNEI 10

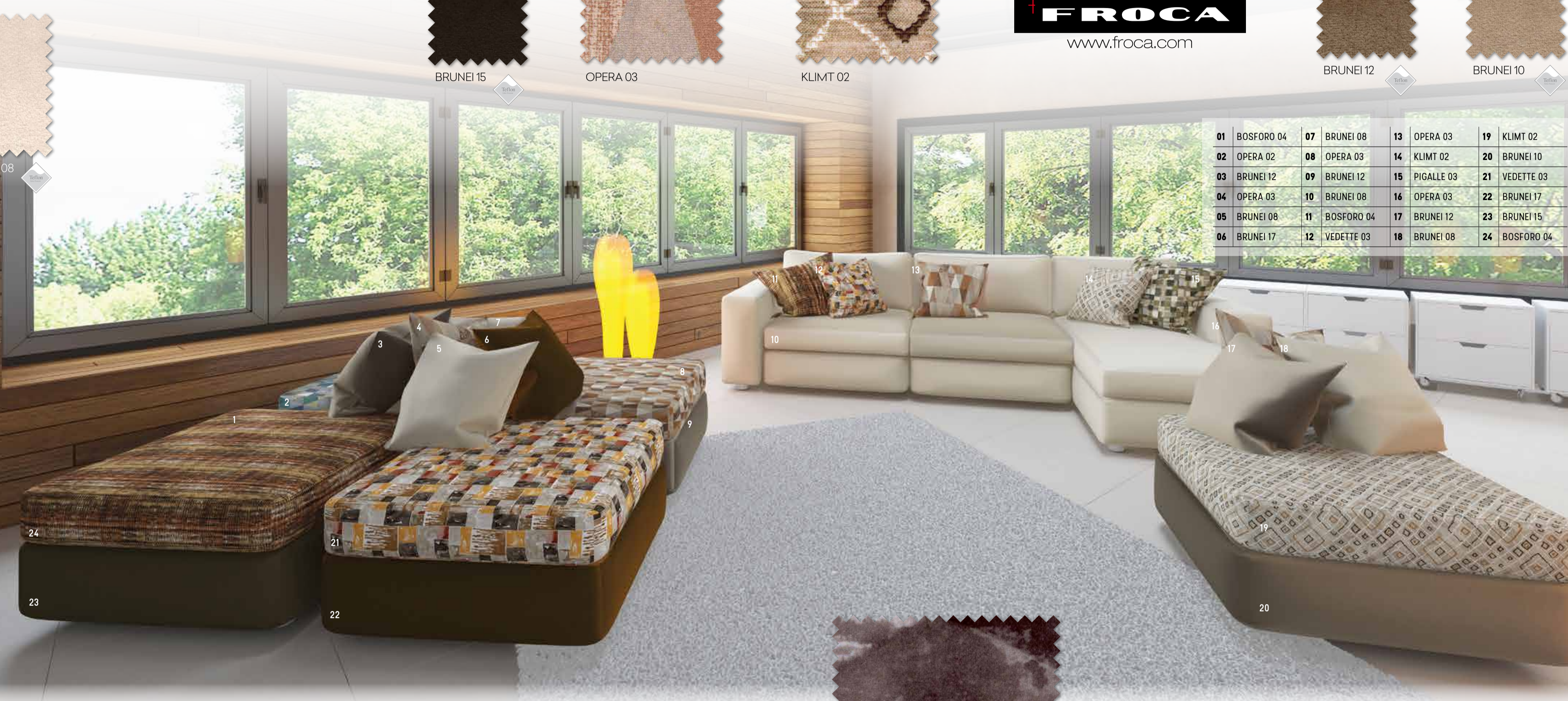

| | | | | | | | |
|----|------------|----|------------|----|------------|----|------------|
| 01 | BOSFORO 04 | 07 | BRUNEI 08 | 13 | OPERA 03 | 19 | KLIMT 02 |
| 02 | OPERA 02 | 08 | OPERA 03 | 14 | KLIMT 02 | 20 | BRUNEI 10 |
| 03 | BRUNEI 12 | 09 | BRUNEI 12 | 15 | PIGALLE 03 | 21 | VEDETTE 03 |
| 04 | OPERA 03 | 10 | BRUNEI 08 | 16 | OPERA 03 | 22 | BRUNEI 17 |
| 05 | BRUNEI 08 | 11 | BOSFORO 04 | 17 | BRUNEI 12 | 23 | BRUNEI 15 |
| 06 | BRUNEI 17 | 12 | VEDETTE 03 | 18 | BRUNEI 08 | 24 | BOSFORO 04 |



SOROLLA 03



TROCADERO 01



OPERA 01



www.froca.com



MATISSE 01



BRUNEI 19



BRUNEI 04



TROCADERO 03



BRUNEI 38



TEMPERA 01



RENOIR 02



BALLET 01



RENOIR 01



BRUNEI 37

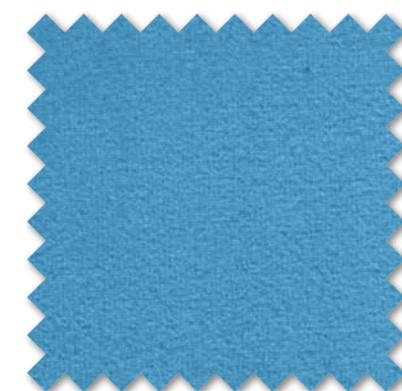

BRUNEI 36



| | | | |
|----|--------------|----|------------|
| 01 | BRUNEI 37 | 03 | BRUNEI 36 |
| 02 | TROCADERO 03 | 04 | TEMPERA 01 |

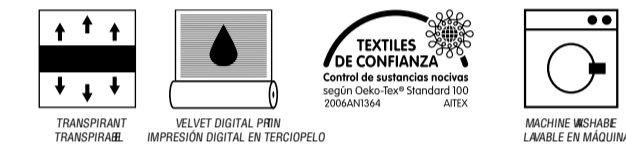

www.froca.com



SOROLLA 02



PANTEON 04



www.froca.com





VEDETTE 01



BOSFORO 01



BRUNEI 08



EIFFEL 01



BRUNEI 39



BRUNEI 38



MONET 01

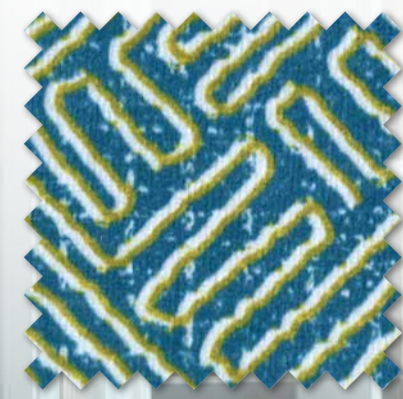

NAZCA 04



www.froca.com



MATISSE 03

| | | | |
|----|------------|----|---------------|
| 01 | VEDETTE 01 | 06 | MATISSE 03 |
| 02 | BOSFORO 01 | 07 | MONET 01 |
| 03 | CABARET 01 | 08 | MONTMARTRE 01 |
| 04 | BRUNEI 08 | 09 | BRUNEI 38 |
| 05 | BRUNEI 39 | 10 | NAZCA 04 |



PANTEON 01

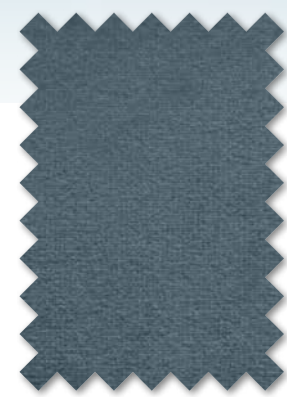

BRUNEI 40



BRUNEI 41



CABARET 01



BOTICELLI 03



MONTMARTRE 01



www.froca.com



BRUNEI 33



BALLET 01



PARC 03



BOSFORO 04



OPERA 03



BRUNEI 12



TROCADERO 03



BRUNEI 03



KLIMT 02



MONTMARTRE 04



BRUNEI 38



FROCA

www.froca.com



| | | | |
|----|-----------|----|---------------|
| 01 | BRUNEI 03 | 03 | PARC 03 |
| 02 | BALLET 01 | 04 | MONTMARTRE 04 |

FROCA
www.froca.com



BRUNEI 19



BALLET 02

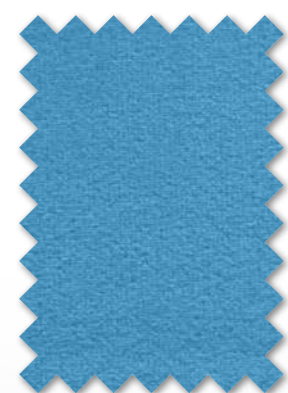

BRUNEI 36



BRUNEI 22



SOROLLA 02



MONET 01

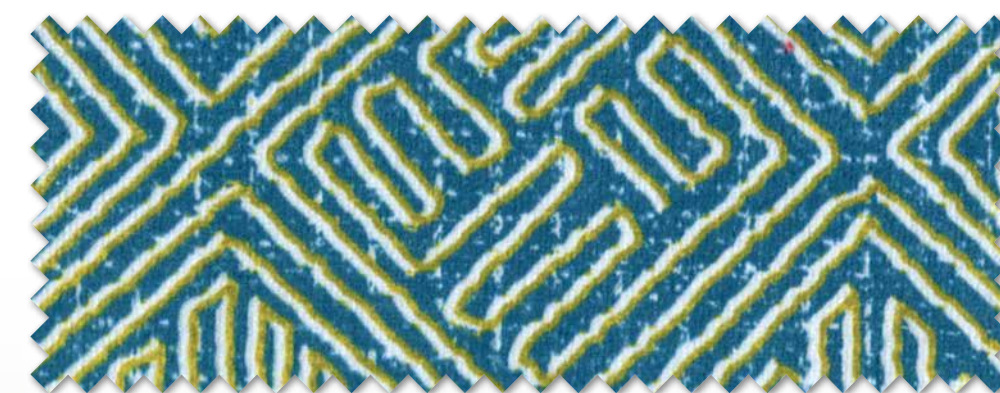

NAZCA 04



BRUNEI 44



BRUNEI 39



www.froca.com

| | | | |
|----|------------|----|------------|
| 01 | TEMPERA 03 | 09 | NAZCA 04 |
| 02 | BRUNEI 22 | 10 | MONET 01 |
| 03 | BRUNEI 44 | 11 | BALLET 02 |
| 04 | SOROLLA 02 | 12 | CABARET 03 |
| 05 | NAZCA 04 | 13 | BRUNEI 31 |
| 06 | BRUNEI 44 | 14 | BALLET 02 |
| 07 | SOROLLA 02 | 15 | SOROLLA 02 |
| 08 | BRUNEI 39 | 16 | BALLET 02 |

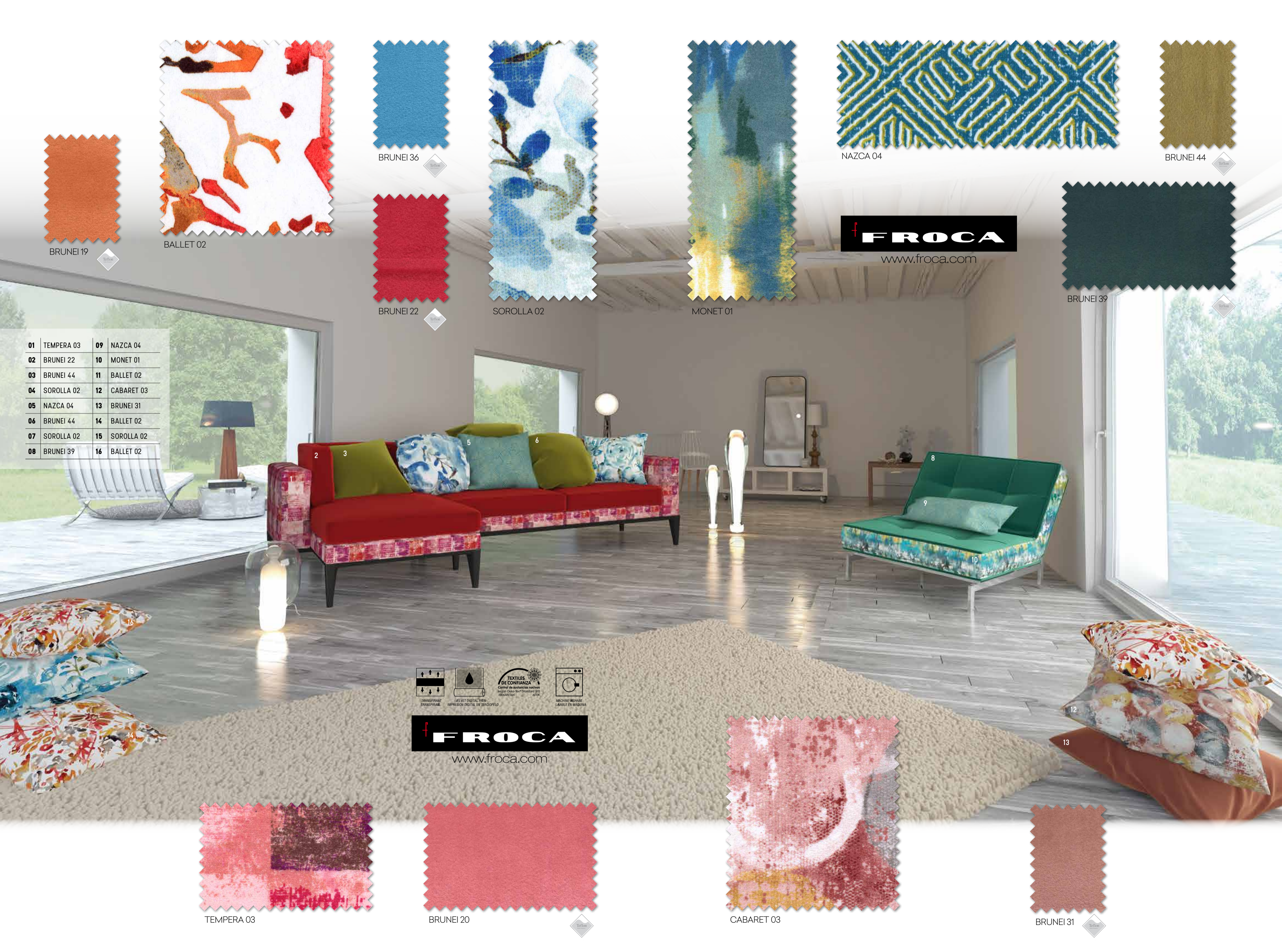

www.froca.com



TEMPERA 03



BRUNEI 20



CABARET 03



BRUNEI 31



MONTMARTRE 03



BALLET 01



BRUNEI 41



BRUNEI 45

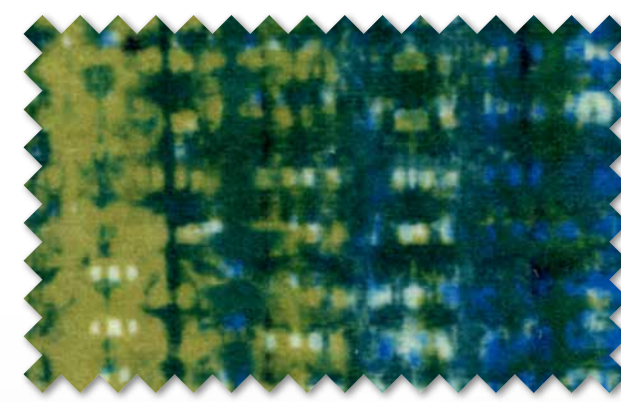

BOSFORO 01



BRUNEI 26



SOROLLA 01



BRUNEI 01



BRUNEI 36



www.froca.com



BRUNEI 35



EIFFEL 01



PARC 01



BRUNEI 33



BRUNEI 21



BRUNEI 32



PIGALLE 01



| | | | | | |
|----|---------------|----|---------------|----|---------------|
| 01 | MONTMARTRE 03 | 09 | BRUNEI 41 | 17 | BRUNEI 26 |
| 02 | BRUNEI 01 | 10 | EIFFEL 01 | 18 | BRUNEI 36 |
| 03 | BALLET 01 | 11 | BRUNEI 35 | 19 | MONTMARTRE 03 |
| 04 | BRUNEI 36 | 12 | SOROLLA 01 | 20 | BRUNEI 41 |
| 05 | PARC 01 | 13 | BRUNEI 26 | 21 | BRUNEI 36 |
| 06 | BRUNEI 33 | 14 | MONTMARTRE 04 | 22 | BRUNEI 35 |
| 07 | PIGALLE 01 | 15 | BRUNEI 26 | 23 | SOROLLA 02 |
| 08 | BOSFORO 01 | 16 | SOROLLA 01 | 24 | BOSFORO 01 |



www.froca.com



Rapport colección tejidos.

Textile rapport collection.

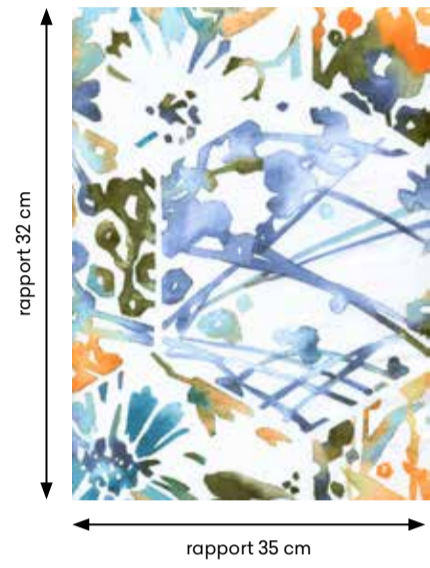

BALLET 01

BALLET 02

BALLET 03

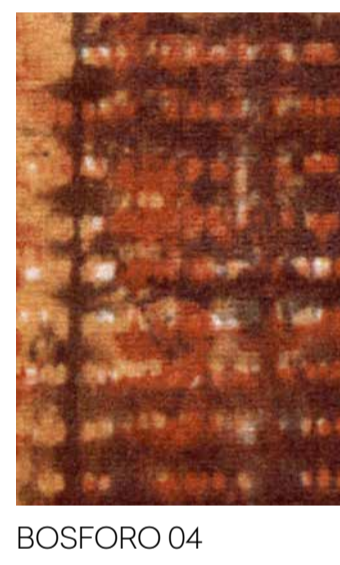
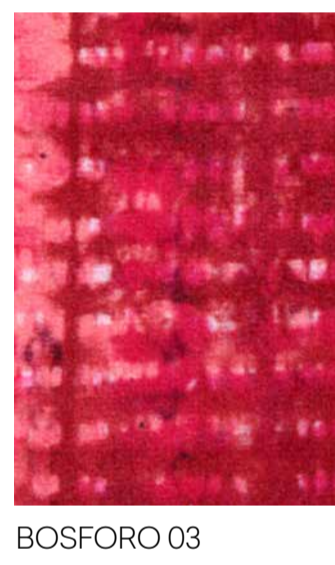
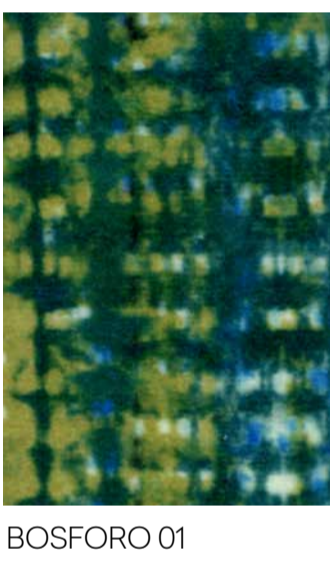
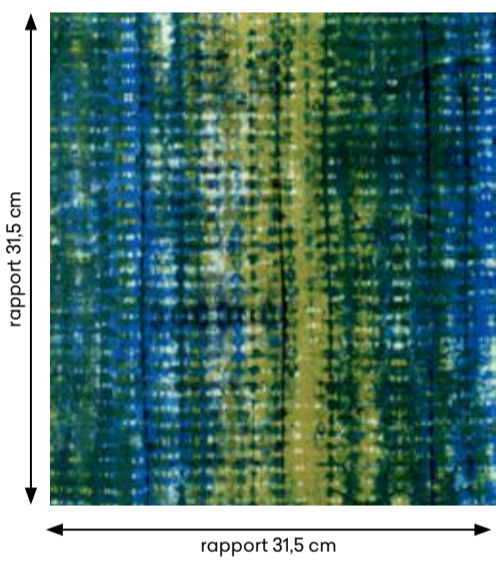

BOSFORO 01

BOSFORO 02

BOSFORO 03

BOSFORO 04

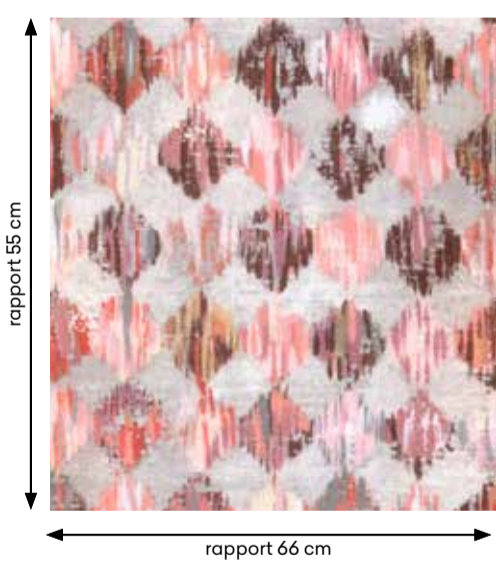

BOTICELLI 01

BOTICELLI 02

BOTICELLI 03

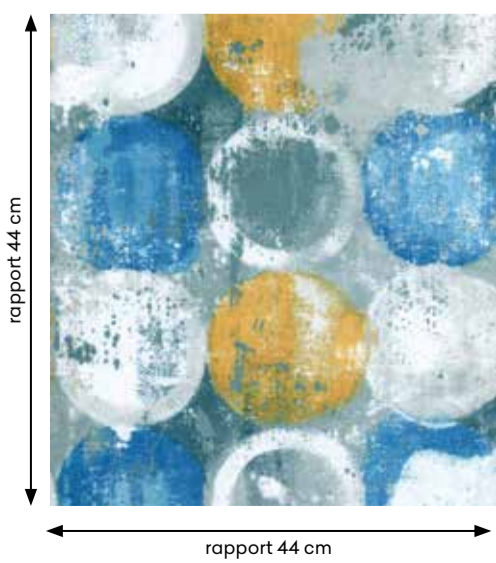

CABARET 01

CABARET 02

CABARET 03

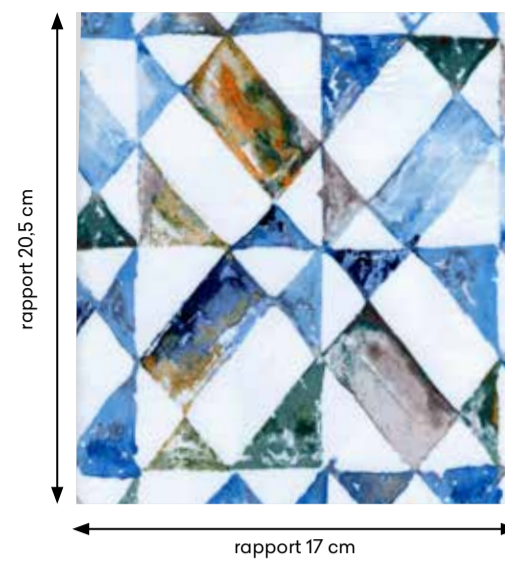

EIFFEL 01

EIFFEL 02

EIFFEL 03

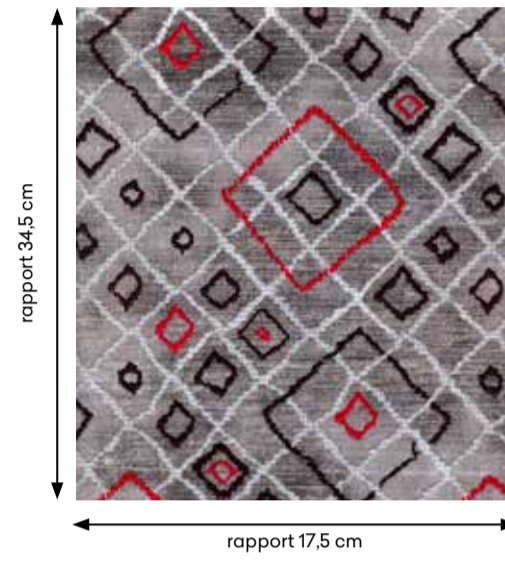

KLIMT 01

KLIMT 02

KLIMT 03

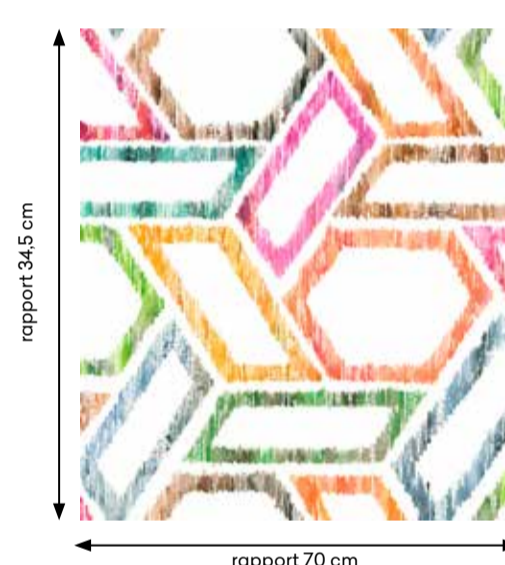

MATISSE 01

MATISSE 02

MATISSE 03

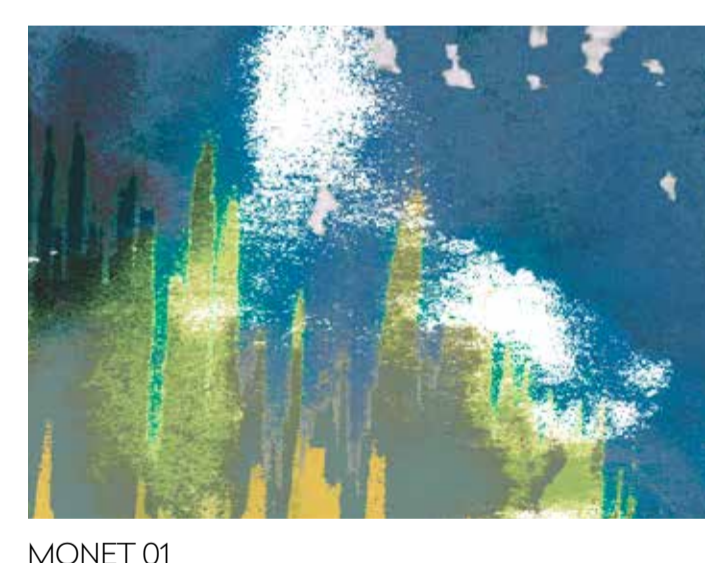
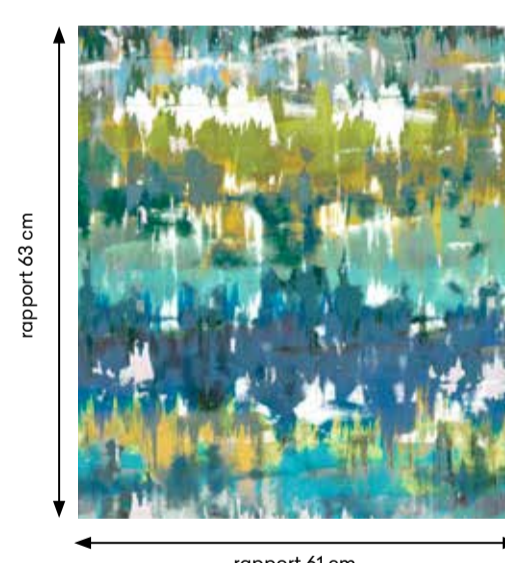

MONET 01

MONET 02

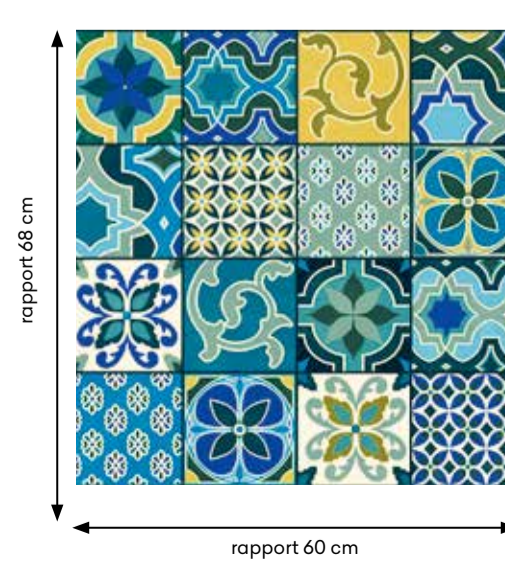

MONTMARTRE 01

MONTMARTRE 02

MONTMARTRE 03

MONTMARTRE 04

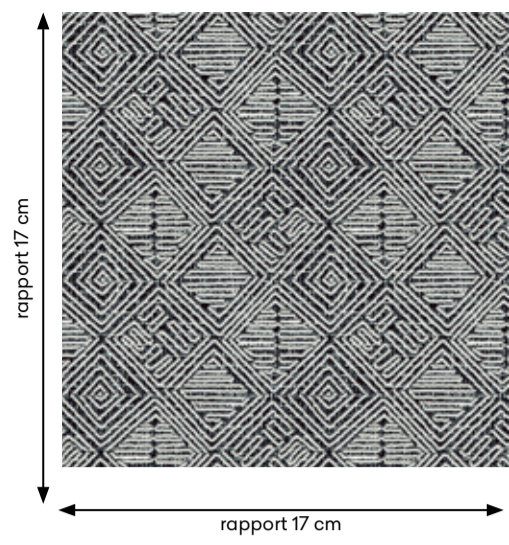

NAZCA 01



NAZCA 02



NAZCA 03

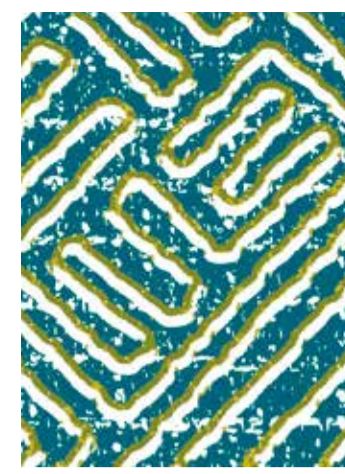

NAZCA 04

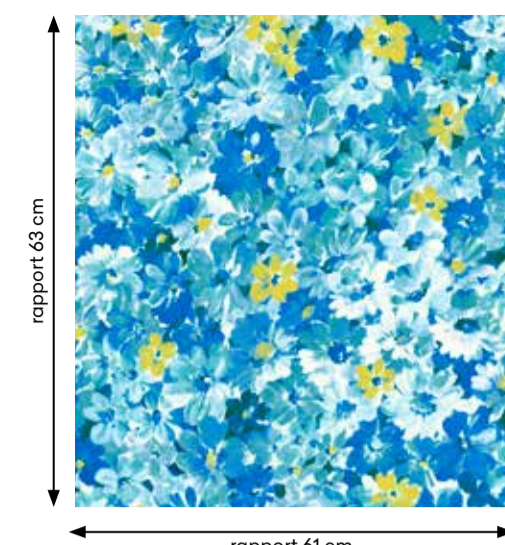

RENOIR 01

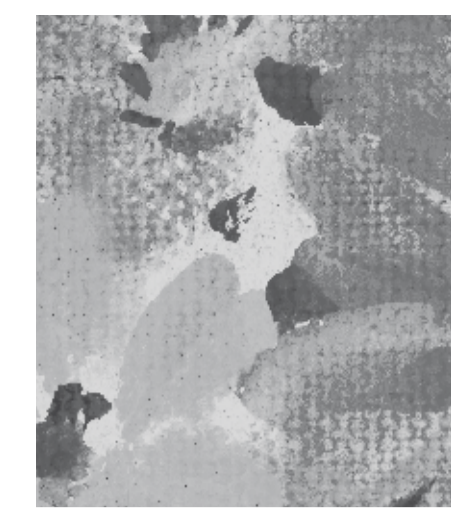

RENOIR 02



RENOIR 03

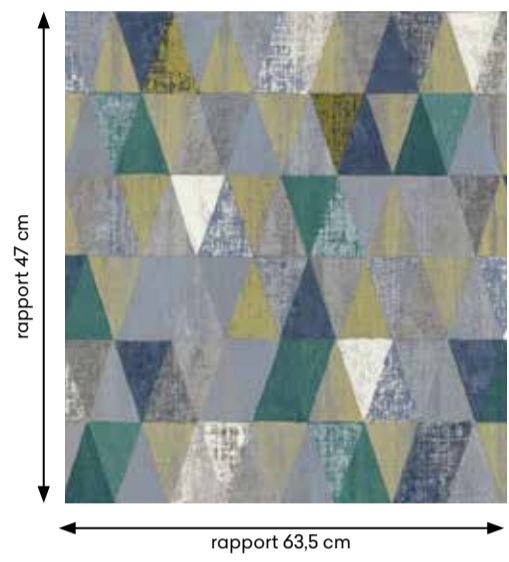

OPERA 01



OPERA 02



OPERA 03

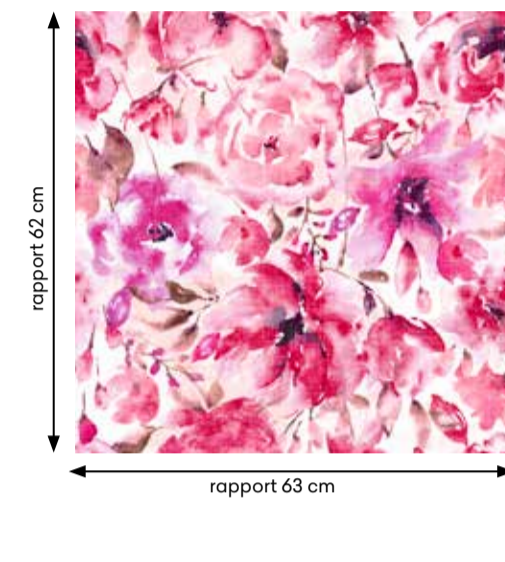

SOROLLA 01



SOROLLA 02



SOROLLA 03

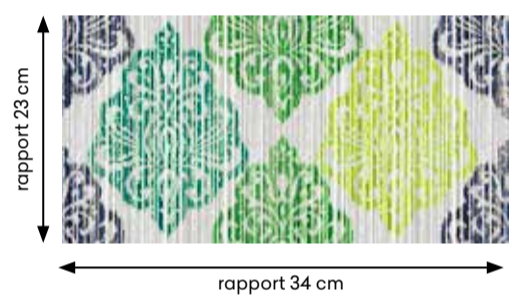

PANTEON 01



PANTEON 02



PANTEON 03



PANTEON 04

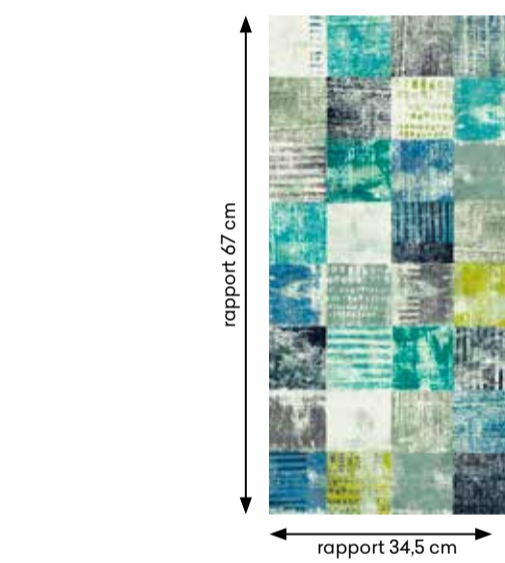

TEMPERA 01



TEMPERA 02

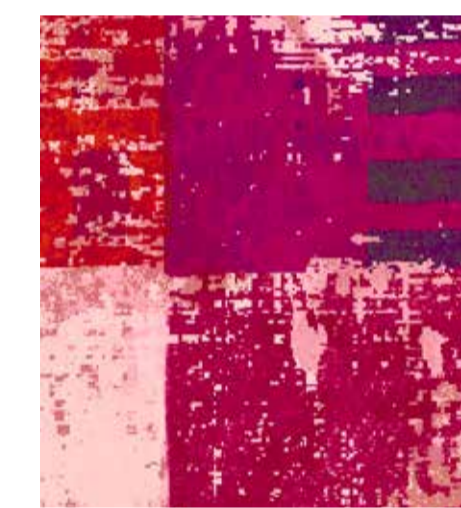

TEMPERA 03

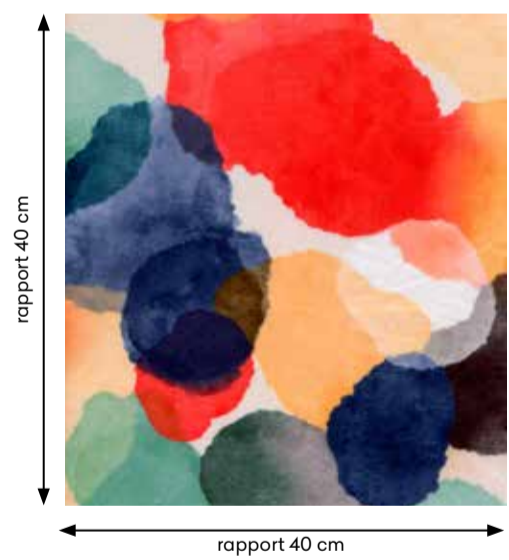

PARC 01



PARC 02



PARC 03

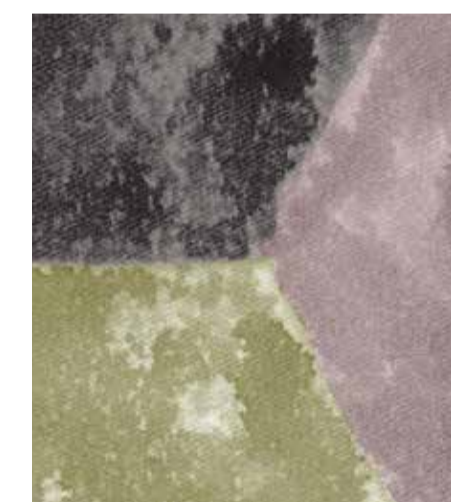
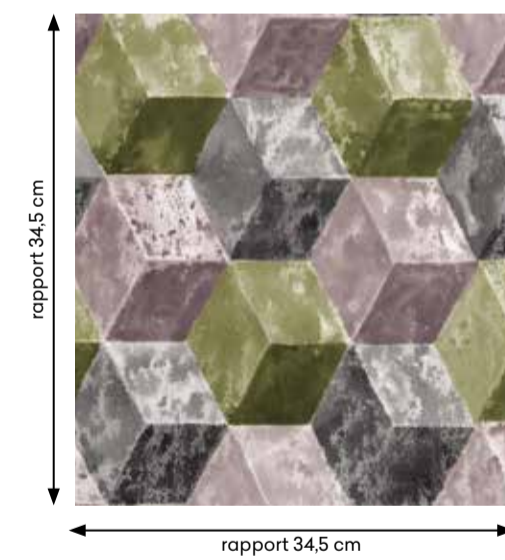

TROCADERO 01



TROCADERO 02



TROCADERO 03

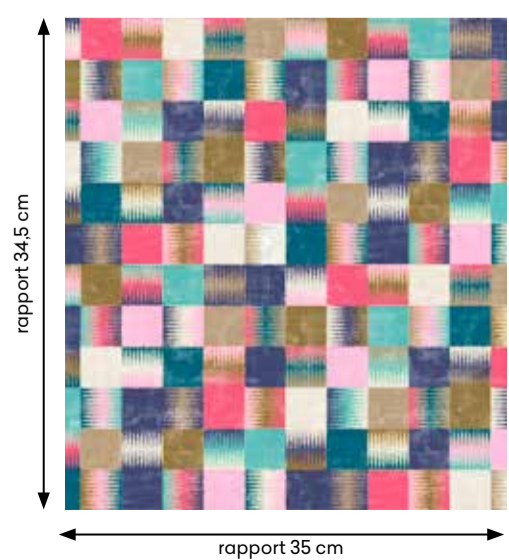

PIGALLE 01



PIGALLE 02



PIGALLE 03

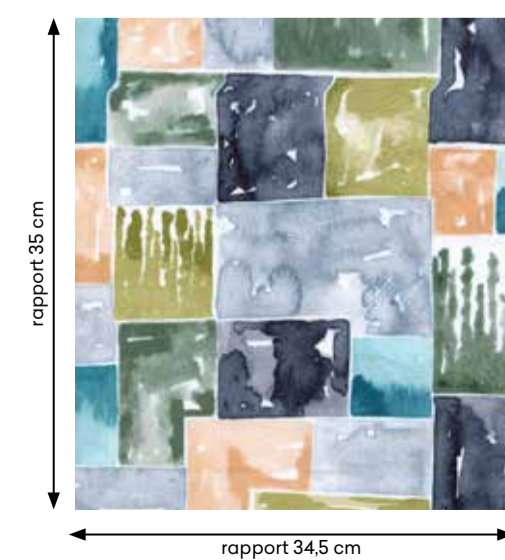

VEDETTE 01



VEDETTE 02



VEDETTE 03



www.froca.com

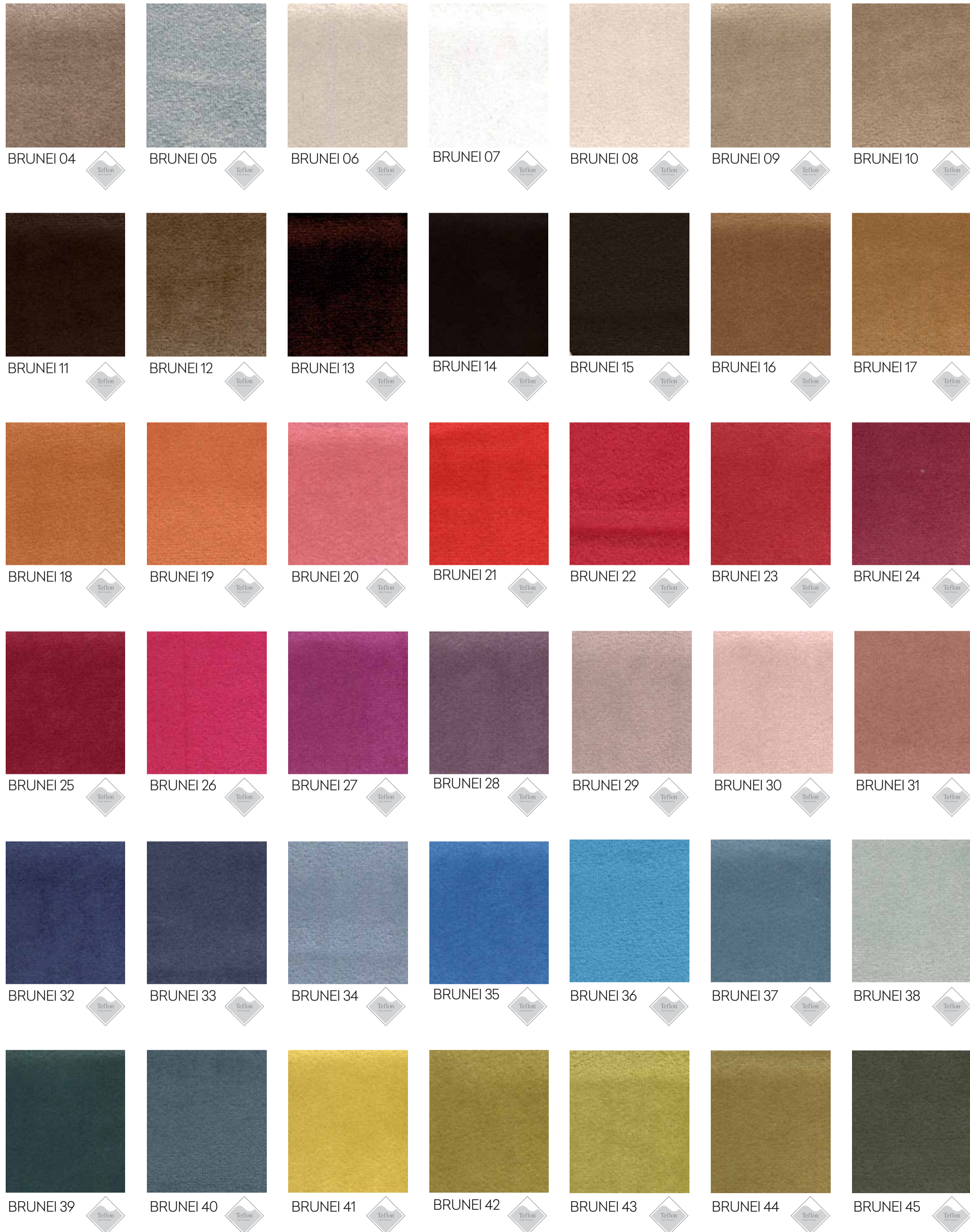

www.froca.com

características técnicas.

technical specifications · spécifications techniques

Ballet. Bosforo. Boticelli. Cabaret. Eiffel. Klimt. Matisse. Monet. Montmartre. Nazca. Opera. Panteon. Parc. Pigalle. Renoir. Sorolla. Tempera. Trocadero. Vedette.

| | |
|---|---|
| COMPOSICIÓN Composition / Composition | 100% PES. |
| ANCHO Width / Largeur | 140 cm - 54 in. |
| PESO Weight / Poids | 290 gr/m ² - 406 gr/ml |
| RESISTENCIA DE LAS COSTURAS Seam strength / Résistance des coutures | Urdimbre Warp. Châine 19 mm Trama Weft. Trame 2.0 mm |
| RESISTENCIA DE ROTURA AL RASGADO Tear strength / Résistance à la déchirure | Urdimbre Warp. Châine 110N Trama Weft. Trame 130N |
| RESISTENCIA A LA ABRASIÓN Abrasion resistance / Résistance à l'abrasion | > 30.000 Ciclos Cycles Cycles |
| SOLIDEZ DE LOS COLORES A LA LUZ Colour fastness to light / Résistance à la lumière | 5 |
| SOLIDEZ A LA LIMPIEZA EN SECO Rubbing solvents / Résistance au nettoyage à sec | 4-5 |
| SOLIDEZ DE LOS COLORES AL LAVADO Rubbing fastness in humid state / Résistance au nettoyage | 4-5 |
| RESISTENCIA AL PILLING Pilling resistance / Résistance au pilling | 4 |
| INSTRUCCIONES DE LAVADO Washing instructions / instructions de lavage | |

| | |
|---|---|
| COMPOSICIÓN Composition / Composition | 100% PES. |
| ANCHO Width / Largeur | 140 cm - 54 in. |
| PESO Weight / Poids | 290 gr/m ² - 406 gr/ml |
| RESISTENCIA DE LAS COSTURAS Seam strength / Résistance des coutures | Urdimbre Warp. Châine 19 mm Trama Weft. Trame 2.0 mm |
| RESISTENCIA A LA ABRASIÓN Abrasion resistance / Résistance à l'abrasion | > 30.000 Ciclos Cycles Cycles |
| SOLIDEZ DE LOS COLORES A LA LUZ Colour fastness to light / Résistance à la lumière | 5 |
| SOLIDEZ A LA LIMPIEZA EN SECO Rubbing solvents / Résistance au nettoyage à sec | 4-5 |
| SOLIDEZ DE LOS COLORES AL LAVADO Rubbing fastness in humid state / Résistance au nettoyage | 4-5 |
| RESISTENCIA AL PILLING Pilling resistance / Résistance au pilling | 4 |
| INSTRUCCIONES DE LAVADO Washing instructions / instructions de lavage | |

cuidado de los tejidos.

instrucciones de lavado / washing instructions / instructions de lavage

| | | | | |
|---|---|---|---|--|
| Puede lavarse a máquina, con programa delicado a 30° C. Washing machine and tumble dryer can be used. With soft program at 30° C. Lave-linge et sèche-linge peuvent être utilisés. Avec programme doux a 30° C. | No usar lejía. Do not use bleach. Ne pas utiliser eau de javel. | Planchar por la cara posterior, máxima 110°. Iron only on the rear side, at a maximum of 110°. Reposser par la face de derrière, 110° au maximum. | Puede utilizarse el lavado en seco. Dry cleaning can also be used. Nettoyage à sec peut être utilisé. | Evitar secar al sol. Avoid drying in the sun. Éviter sécher au soleil. |
|---|---|---|---|--|



PERFECT
FABRICS.

 **FROCA**

www.froca.com

